

***PICC Resource  
Associates, LLC and  
SPM Resources, LLC  
Present***

# **PICC Insertion Continuing Education February & March 2012**

BASIC AND ADVANCED PICC INSERTION FULL PROGRAM HELD IN 2 SESSIONS IN  
FEBRUARY AND MARCH 2012: SESSION 1- FEB 4TH, MARCH 3RD; SESSION 2- FEB 5TH, MARCH 4TH

**PICC and Midline Insertion (Basics- Session 1):** Day 1- is offered by PICC Resource Associates, LLC. This class covers insertion and care of PICC and Midline catheters. Meets and exceeds standards and guidelines for PICC Line and Midline insertion education. Includes: clinician requirements, identifying indications, benefits of use, preparation, informed consent, vein anatomy, insertion techniques, catheter and introducer device selection, complication identification, management and prevention. 9 hour class, on completion 8.25 contact hours will be earned.  
Choose Date: Saturday 02/04/2012, or 03/03/2012 Time: 8:30 am to 5:35 pm. **\$265.00**

**PICC and Midline Insertion (Advanced- Session 2):** Day 2- is offered by SPM Resources, LLC. This class covers insertion of PICC Line catheters using ultrasound with Modified Seldinger Technique. *Prerequisite: this is day 2 of our PICC insertion education; attendees must have completed our basic PICC insertion class OR have prior experience in insertion of PICC Line catheters with or without ultrasound.* 8 hour class, on completion 7 contact hours will be earned. Choose Date: Sunday 02/05/2012, or 03/04/2012 Time: 8:30 am to 4:30 pm. **\$315.00**

\*15.25 total contact hours will be earned for successful completion of both days and program sessions.  
There is no commercial support, sponsorship, or conflict of interest for these education activities.

#### **Accreditation Statement:**

\*This continuing nursing education activity was approved by ANA-MAINE, an accredited approver by the American Nurses Credentialing Center's Commission on Accreditation.

### **CLASS REGISTRATION**

**Location:** The classes will be held at the Homewood Suites Hotel located at 6905 Main Street, Stratford, Connecticut 06614. The hotel provides a full hot breakfast for overnight guests. We will provide a light lunch, and there are many good restaurants in the area for other meals. To register for a room at the hotel call (203) 377-3322, notify staff that registration is for attendance to the PICC Resource program, and give the group discount rate code: "PIC".

**For planning purposes and due to limited seating; we prefer to receive sign up by 4 weeks prior to the class start date. We will accept registrations within less than 4 weeks of a class date until the class has been filled. Discounts for groups of 3 or more. Call us for details.**

**Pre-requisites and Partial Credit:** The PICC and Midline Insertion (Session 1, Basics)- class attendee should be either an RN, advanced practitioner, physician, or other clinician that is allowed to perform PICC and or Midline insertions per state law and the state board that governs the clinician's practice. CT state board of nursing practice guidelines for PICC insertion require RNs to have a background that includes substantial experience in IV therapy. Prior to attending these courses clinicians are advised to review their governing state board's practice guidelines for PICC and Midline catheter procedures. The pre-requisites for the PICC and Midline Insertion (Session 2, Advanced) are the same as the Basic class and in addition recent prior experience in PICC and Midline insertions without use of ultrasound or completion of our PICC and Midline Insertion Session 1. Partial contact hour credit can be granted if an attendee successfully completes one full session and the pre-requisites listed in this paragraph are met. PICC Resource Associates, LLC and SPM Resources, LLC reserve the right to determine registration eligibility, and to reject a registration candidate Please contact us if you have questions regarding the pre-requisites.

**To register:** Call us or check our online shopping cart for class seating availability. Once confirmed you can register and pay by credit card online, by phone, fax, or mail in a registration form with a check. Our fax number is listed below.

**To check availability of a class or to register and pay online go to our shopping cart: <http://cart-catalog.piccresource.com>**

**Make checks payable to: PICC Resource Associates, LLC**

**Mailing address: 4 Research Drive, Suite 402,  
Shelton, CT 06484**

**Phone Toll Free: (888) 459-4913; Fax: (914) 885-1711**

**For more information contact: Customer Support by calling our office, or send email to: [customer\\_support@piccresource.com](mailto:customer_support@piccresource.com)**

**Refund and Cancellation Policy: No refunds will be given for scheduled classes or classes cancelled by customers after payment and registration is accepted by PICC Resource Associates, LLC (with the exception of classes cancelled by PICC Resource Associates, LLC when unable to sufficiently fill class attendance; if this occurs registrants for the cancelled class will be notified within 3 to 4 weeks prior to the class start date). If a customer completes payment and registration for a class, and is unable to attend the class; the customer may elect as a one time option to transfer the registration and payment to another future date for the same class or for a class determined to be of similar content and value at the discretion of PICC Resource Associates, LLC and upon agreement of the customer. Transfer of registration and payment to a new class or program is allowed once.**

# PICC RESOURCE ASSOCIATES COURSE REGISTRATION FORM

**Register 3 or more for our group discount!**  
Call for details

Check Off Class(es) Attending:	Length Hrs	Price
-----------------------------------	---------------	-------

<input type="checkbox"/> Basic PICC and Midline Insertion	8	\$265.00
---	---	----------

<input type="checkbox"/> Advanced PICC Insertion	8	\$315.00
--	---	----------

Check here if a check will be mailed in for the class.

Total: \_\_\_\_\_

Date of Course \_\_\_\_\_

Name (for billing also) \_\_\_\_\_

Professional Title \_\_\_\_\_

Employer \_\_\_\_\_

Address \_\_\_\_\_

City, State, Zip \_\_\_\_\_

Phone \_\_\_\_\_

Email- for confirmation \_\_\_\_\_

If faxing enter credit card type & number

Credit Card Expiration Date & Security Code

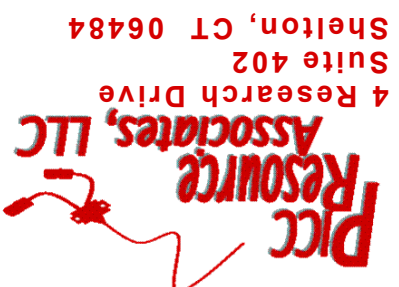
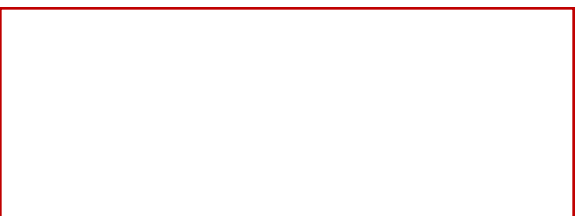

Venous Access Educators and Consultants

**PICC Insertion Classes  
JANUARY and MARCH 2012**

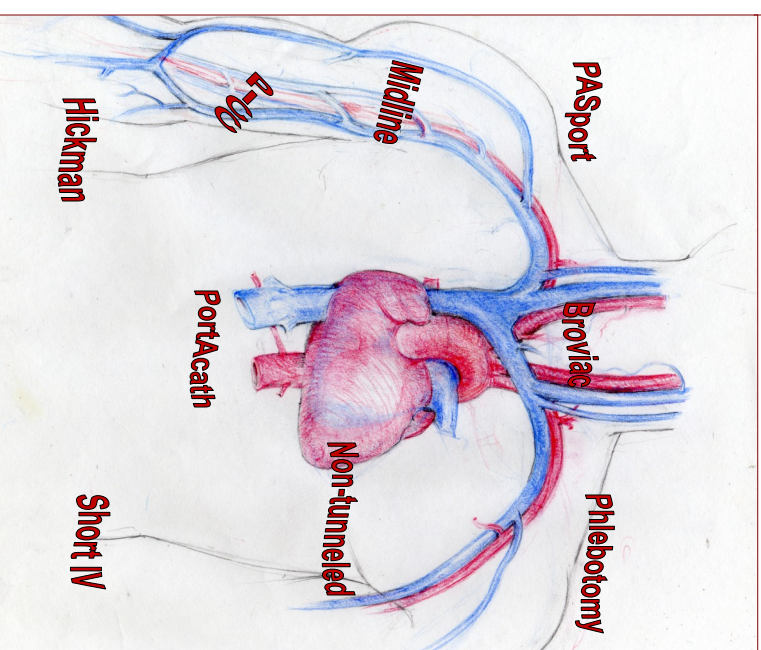

J. DeMarco 2012

<http://www.piccresource.com>

(888) 459-4913

Fax: (914) 885-1711